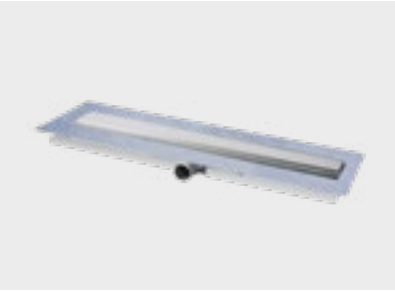

BLANKE DIBA-LINE 2.0

BLANKE DIBA-LINE 2.0 is a stainless steel drainage channel with a factory-fitted BLANKE DIBA waterproofing membrane. With a very low height of 54 mm the new linear drain is especially suitable for low installation heights. The integrated connections (DN 40) for drain pipes with a push-fit system are made of stainless steel. The channel with DN 50 connection option is available with a height of 72 mm. The BLANKE DIBA-LINE 2.0 linear drain with a drain capacity of 37 l/min (0.61 l/s) is a component of the self-adhesive BLANKE DIBA waterproofing system.

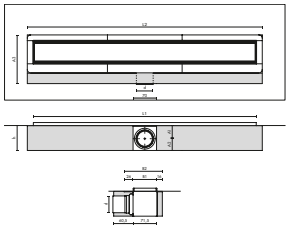

LINEAR DRAINAGE UNIT 54.0

WITHOUT GRATE COVER, STAINLESS STEEL

Height: 54.0 mm — PU: 1 pc.

Body length=cm	Grate length=cm	Art. no.	€/PU
60.0	56.5	180-900-054060	441.66
70.0	66.5	180-900-054070	462.89
80.0	76.5	180-900-054080	496.86
90.0	86.5	180-900-054090	518.10
100.0	96.5	180-900-054100	522.35
110.0	106.5	180-900-054110	530.84
120.0	116.5	180-900-054120	539.33

LINEAR DRAINAGE UNIT 72.0

WITHOUT GRATE COVER, STAINLESS STEEL

Height: 72.0 mm — PU: 1 pc.

Body length=cm	Grate length=cm	Art. no.	€/PU
60.0	56.5	180-900-072060	467.14
70.0	66.5	180-900-072070	488.37
80.0	76.5	180-900-072080	518.10
90.0	86.5	180-900-072090	564.81
100.0	96.5	180-900-072100	586.04
110.0	106.5	180-900-072110	603.04
120.0	116.5	180-900-072120	615.77

Important note:

You can find matching grates on page 105.

Expert tip:

Use BLANKE DI-SECURE as an additional layer of protection to protect your waterproofing membrane!

Important notes:

- Simple and reliable to install, thanks to clever installation accessories
- Easy maintenance thanks to intelligent features

1 Body with factory-fitted integrated waterproofing membrane
2 Protective core
3 Siphon
4 Installation block
5 Stainless steel frame
6 Multifunctional stainless steel grate
7 Grate height adjusters

Please note that components 5, 6, and 7 are not included in the scope of delivery!

All Blanke profiles and underlayment systems for ceramic tile and stone made of stainless steel are also available with the high-quality, enhanced BLANKE LUXURY LINE finish (page 34).

LUXURY LINE

Call us under our office line:
+49 2374 507 131

BLANKE DIBA-LINE 2.0

TECHNICAL DATA

Installation height (h):	54 mm excl. tile thickness 72 mm excl. tile thickness
Body:	Stainless steel
Grate cover:	Stainless steel, tileable
Siphon complete:	PP
Grate cover supports:	ABS
Connection to drain pipe:	Stainless steel connection for push-fit systems
Colour of ABS and nylon parts:	gray
Sealing ring:	Rubber
DIMENSIONS	
Grate lengths in mm (L1):	565, 665, 765, 865, 965, 1065, 1165
Grate width in mm (B1):	71
Body in mm (L2):	600, 700, 800, 900, 1000, 1100, 1200
Body in mm (B2):	113
Seal water height in mm:	30/50
Connection:	DN 40 (54 mm)/ DN 50 (72 mm)
Integrated waterproofing membrane BLANKE DIBA:	Polyethylene/fleece fabric
Distance to centre of drain (from below) (A1):	29/37 mm
Distance to centre of drain (from below) (A2):	25/35 mm
Distance from back edge of body to front edge drain connection (A3):	> 150 mm
CAPACITY	
Drain capacity:	37 l/min (0.61 l/s)